NOTICE.

The Circulation of the MINER is greater by 500 than that of any paper published in McKean County, outside of Bradford.

McKean County Miner.

VOLUME XXX

SMETHPORT, PA., FRIDAY, AUGUST 18 1893.

NUMBER 33.

McKean County Miner.

[illegible] & SON Publishers

[illegible]

[illegible]

[illegible]

The Home County Mirror

PUBLISHED EVERY FRIDAY.

TERMS OF SUBSCRIPTION

Strictly IN ADVANCE, One year $1.00, six months, 50 cents, three months, 25 cents.

ADVERTISING RATES.

Advertisements will be published at the rate of one dollar per square for each insertion, and fifty cents per square for each subsequent insertion. Legal and other advertisements by the year or for six or three months will be inserted on special rates. Advertisements not marked with the number of insertions desired will be published until forbid, and charged accordingly. Yearly advertisements must be left at the office before the hour of noon on Monday, or they will not be inserted before the following week. Obituary notices over five lines, ten cents per line. Notices of entertainments, festivals, etc., where admission fee is charged, will be inserted only as advertisements. Communications will be published free when they contain matter of interest to the public. All communications must be accompanied by the name of the author, not necessarily for publication, but as a guarantee of good faith.

C. BOWERS & SON,
Editors and Publishers.

Smethport, Pa., August 12, 1893.

Republican County Ticket.

FOR SHERIFF
A. S. WALKER of Bradford.

FOR PROTHONOTARY, ETC
GEO. W MITCHELL of Kendall.

FOR DISTRICT ATTORNEY
SHERIDAN GORTON of Smethport.

FOR COUNTY COMMISSIONERS,
FRANK R. FOSTER of Smethport
SHELDON JEWETT of Custer

FOR DISTRICT ATTORNEY,
R. L. RICE of Eldred
WILL TOLNO of Keating

DELEGATES TO STATE CONVENTION
GEO GRIFFITH of Keating,
P. H. FRENZ of Lafayette

CHAIRMAN CO. COMMITTEE,
THOS. R. CLARKE of Bradford.

REPUBLICAN STATE CONVENTION

HARRISBURG, April 11, 1893.

The Republican State Convention of Pennsylvania is hereby called to meet in the Opera House, in the city of Harrisburg, on Wednesday, the 2d day of August, A. D. 1893, at 12 o'clock noon, for the purpose of placing in nomination candidates for Auditor General, Secretary of Internal Affairs, and two Judges of the Superior Court, to be voted for at the general election to be held on the 8th day of November, A. D. 1893, and for the transaction of such other business as may be presented.

The basis of representation in the several State Conventions of 1891, providing for an increase of representation, is as follows:

"Resolved, That representation in the State Conventions shall be based upon the vote cast for the Republican candidate for President at the preceding Presidential election, one delegate being allowed at such Legislative district for every 4,000 Republican votes, and one additional delegate for a fraction of a majority of such number; but every county and legislative district shall be entitled to one delegate."

Election districts will be formed and notified in accordance therewith by the proper officers, and will be those existing on application. Representation of counties, districts, etc., not exceeding one month before the primary.

Delegates to the State Convention must be elected on Saturday, July 15, 1893, between the hours of 4 and 7 o'clock p. m., and the returns thereof certified to the Chairman of the State Committee on or before the following Monday, July 17, 1893, at 12 o'clock noon.

The Republicans of the several districts of the State will meet in their respective districts at the hours named on the day aforesaid, and elect two delegates for each Senatorial district, and one delegate for each Legislative district, and one delegate for each fraction of a majority of such number; but every county and legislative district shall be entitled to one delegate.

The Republicans of the several districts of the State will meet in their respective districts at the hours named on the day aforesaid, and elect two delegates for each Senatorial district, and one delegate for each Legislative district, and one delegate for each fraction of a majority of such number; but every county and legislative district shall be entitled to one delegate.

By order of the Republican State Committee.

FRANK REDDER, Chairman.

Attest:
FRANK WILLIAM LEA, Secretary.

The committee says that in the above call all that is done Mifflin county is entitled to two delegates to the State Convention.

Prose fragrant whose no dress burns
From willie whose wheels no longer turn
From mowers whose knives no sickles keep
From swords gone up, from axes no gone lower
From dust made country of a peaceful town
From Wall street mart, from mine at toil
From the luxuriant tillers of the soil
From North, from South from East from West,
Hasten to unite with a zest
"Duty worthy with the task" Emerson

That treatment of the veteran, James Fraser, by the Bradford politicians was the coldest blooded treachery that has ever been witnessed in this county.

A most disastrous fire occurred in Minneapolis on Sunday last. Two million dollars worth of property was destroyed and hundreds of homes burned. Fifteen hundred people were made homeless.

Col. S. M. Jackson of Apollo armstrong county is a candidate for State Treasurer on the Republican ticket. He is a banker and thoroughly competent for the position. His nomination is the words.

Capt Geo W Skinner of Fulton county, this State, was appointed Pension Agent for Pittsburg district on Monday last. He is a veteran of the 77th Penn a Vols and his appointment is very satisfactory to all old soldiers.

A very full meeting of the Republican County Committee was held in the parlors of the St James Hotel Bradford, on Wednesday afternoon last. The conduct of the campaign was fully discussed and it was evident from the utterances of every gentleman present that they were not going to lie down and let their county ticket be slaughtered this year

The President is hit with the rest. The Appleton Pulp Mill located in Wisconsin, in which President Cleveland, Dan Lamont, Don M Dickinson and Wm C. Whitney are stockholders closed its business on Saturday Aug 5th. The company also owns a plant in Madison, Maine, said to be the largest in the world, but it has been a heavy loser ever since it commenced business. It is said that the President has lost $60,000 through the two plants.

In another column of this paper will be found an appeal to the people of the country made by the Executive Committee appointed at the Silver Convention recently held in Chicago. We publish this appeal for the purpose of giving our readers the reasons which actuate a large number of the citizens of the United States in their determination that silver shall not be crowded out of circulation as money. There can be no politics in this all absorbing question, and it is no more than fair to give both sides a hearing.

The Democratic ticket nominated on Tuesday last is composed of good material. The ticket is located pretty eleverly. Mr. Fitzgerald is a but little known throughout the county, but he is said to be a reputable citizen of Kane, and he was nominated for the purpose of capturing a goodly number of Republican votes in that strong Republican section of the county. Whether or not the scheme will be realized remains to be seen. Messrs. Brawley and Houston of this place have made good records in the positions they seek. Tom Slaughter of lawyer City is one of the most popular Democrats of the county and Mr. Miller is a highly respected citizen of Keating township. But why should Republicans vote for these men when their own candidates are just as competent, and every way worthy their support? Their candidates represent their principles and not those of their opponents. Republicans, stand by your principles and your ticket.

THE SILVER ISSUE'S APPEAL.

A convention of men interested in silver was recently held in Chicago. An Executive Committee was appointed by that Convention to present their views to Congress and the people of the country. Following is the text of their appeal:

Congress has been convened in extra session and the unconditional repeal of the present silver law is urged.

The repeal of this law will at once stop all increase in the currency, place the country on the single gold stand ard and at once stroke change all debts to gold debts, with the certainty that will thereafter continue to increase in value at an accelerated rate.

The conspiracy to force this condition upon the people of this country is supported by powerful interests at home and abroad, with unlimited means to carry out their purpose, which they are determined to do regardless of the consequences to others.

The country is now in the throes of disastrous panic caused by currency famine and the destruction of credit, which has been heedlessly brought about to enforce the repeal of the silver law.

The situation is altogether the most perilous in the history of the country. Can any one believe this condition can be improved by shutting off money supply and still further restricting the volume of currency? It is a time when more money and not less is needed. It is futile to suppose that credit, already over expanded, can be made to take the place of money. The crops are to be moved and no money to move them. Prices of all products are unprecedentedly low and must go lower with the single gold standard drawn. Industries are everywhere breaking down. Hundreds of thousands of willing hands are forced into idleness. There is work but no money to pay for it.

Is this condition to be made to last until the gold conspirators accomplish their unholy purpose? It will unless the people come to the rescue. This is the people's issue and if they would keep their own and remain freemen they must arouse and protect their rights and their homes from the grasping hands of the gold conspirators which would produce a European condition in this country if they could.

The committee appointed at the Chicago convention to resist the mad purpose to destroy silver as money and establish the single gold standard calls upon the people everywhere to lay aside, for the time party differences, and to assemble at their accustomed places of meeting as our fathers did of old, and pass resolutions calling upon their Representatives and Senators in Congress to resist the repeal of the present silver law coupled with a provision restoring the free coinage of both gold and silver as it existed under the law prior to the passage of the fraudulent act of 1873.

We recommend also that all assemblages and resolutions and the address adopted at the Chicago Silver Convention August 2 be read and that the voters be urged to send petitions and to write letters or postal cards to their representatives and Senators and in this manner earnestly enter their protest against the overthrow of the money of the constitution and the enforcement upon them of the single gold standard.

It is important now that we free ourselves from the financial domination of Europe as we fought for our forefathers to free themselves from the political domination of a foreign power. Let this movement be the spontaneous action of a free people conscious that government is yet in their hands and conscious too of their rights, and with the will to maintain them.

L. J. WARNER,
Chairman
OLIN F. WASHBURN
Secretary

President Cleveland left Washington for Buzzard's Bay on Friday last, and from what a Washington correspondent says was the reason.

Aside from Cleveland's disgust at the reception given his message by his party in Congress his bad health and his natural desire to be near his wife just now, there was another weighty reason for his departure which can be fully appreciated by every proud man. From the time he arrived until his departure he was almost completely ignored by the Senators of his party less than half a dozen of them having paid him the courtesy of even a formal call. This was so different from what he had been led to expect by those who have been purposely misrepresenting things to him that he was at first furious and later humiliated. Those Senators whom he saw carried him no balm for his wounded pride as they were practically unanimous in the belief that it will be impossible to get a bill for the repeal of the silver law through the Senate unless it embodies a substitute that meets the approval of the conservative silver men in that body. Truly Mr Cleveland had reason enough for leaving Washington in a hurry although none of them were sufficient to excuse his departure.

Representative Breckenridge of Kentucky one of the leading Democrats of Congress, has become involved in a scandal which seriously compromises his heretofore good name. A woman by the name of Madalene Pollard has sued him for breach of promise placing her damages at $50,000. She charges that he seduced her when she was 17 years old and a student at Wesleyan Female College at Cincinnati. She claims he is the father of her two children and after his wife's death last year he promised to marry her but postponed the matter from time to time, meanwhile continuing his illicit relations with her to the 18th of July last he married another woman.

The Democratic papers have ceased to place the responsibility of Republican nominations on the "court-house ring," but now give "one man" the credit of naming the excellent ticket which will receive the hearty support of Republicans this fall. If the editors of these papers knew a little more than they do they would know that the ticket nominated was not the choice of the "one man" they probably refer to. The clack about the "one man" is as senseless as that of the "court house ring" neither of which has any weight with intelligent people.

The Republicans of Elk county met in convention on Tuesday of last week and put in nomination the following excellent ticket. For treasurer, W. S. Service; for prothonotary, H. M. Powers; for commissioner, J. F. English; for auditor, W. S. Gleason. Jno. A. Zoss of Ridgway was elected delegate to the State Convention.

This is the way Thomas A. Edison puts it. "The phonograph works have been shut down because we have nearly completed all the orders on hand and the proprietor thereof, seeing that the country had received itself into a national hoodoo asylum, decided to wait until the cure subsided somewhat."

After Swiping the Shelf at Hamilton.

"We're all the blamedest 'busters' said Grover-on-parade.

"They're about the bloody mill down," said Benjamin-by-hundred cold.

"Why have they shut the mills down?" asked Grover-on-parade.

"All on account of you, old man, and your Democratic free trade.

And Grover he looked weary the horny-handed he looked mad.

And the Congressmen looked tired, and the Bill moves looked glad.

And the Cabinet looked serious and affairs looked bad.

After swiping the shelf as directed.

"Was it all the blamedest racket?" said the Prince on parade.

"Were sellers small for 15 cents," he asked of farmer said.

"Why wasn't it being much more than they got," said Grover-on-parade.

"Cause it'll be on the free list when you bring green as free trade."

And Grover he looked sorrowful and the Bill must be looked sad.

For he was only getting 40 cents for 45 pounds of wheat.

And so are we he I lack himself of the old and other pair of feet.

For swiping the tariff at elections.

"Where are the people cashin in?" ask Grover-on-parade.

"They're cashin in the sellers mark," the banker softly said.

"What are they cash n there for?" asked Grover-on-parade.

"To draw their money on which it leaves sellers you bring free trade."

And Grover he looked pensive and the banker he looked sad.

And every banquet organizer in town he got to sing glad.

Some but it is all swallows so we put it up the flues.

After swiping the last Democratic shelf.

Pittsburg Times.

SMITH'S RECORD CONTINUED.

[Continued from last week.]

From Tioga, Nov. 22d, September term, 1865.

Writ of error to Common Pleas of Tioga county. The controversy was not made up for argument of the Court, and was not argued. Judgment affirmed with costs.

From Tioga, Nov. 22d, September term, 1865.

Writ of error to Common Pleas of Tioga county. Judgment affirmed with costs.

From Potter, Nov. 22d, September term, 1865.

Writ of error to Common Pleas of Potter

The Bean County Times
at the postoffice at Smethport as second class mail matter.
port, Pa., August 20, 1893.

AND GENERAL

n and your money
ays growing better
arden sass now in order
The home ball game this af

famine was averted by the

ght put in an appearance last
ight.

ch while is a drink that is almost
in Smethport
will be no service in the M E
n Sunday next
ew tennis seems to have lost its
ority in Smethport.
Now that Smethport has a trunk
why not utilize it.
ff Walter Grubb has purchased
a St. Bernard dog
The Democrats turned out strong to
ir rallies last Tuesday
Udall Tyler has been appointed
master at Farmers Valley
The music at the Episcopal Church
Sunday last was of a high order
Did you see the Tannaway Hall ad
w at the Court House last Tuesday
Margaret H Ebert of Lafayette, has
appointed Postmaster at that place
Smethport's base ball play is ex
ading a splendid record for the month's
its season
The Mine paper cutter separ
about from of five dollar bills
last W
ty in the building of th
ld
The at least on artificial ice
r which almost no will be
ssarily utilize at the paper mills
le people would prefer a long their
Tuesday to a cold snow bath
changes in the financial status
The social part would nine went
to Bidford Tuesday and trimmed
ne at that place easily Score 7 to

This is a glorious time for a man
a few thousand dollars to invest h
y and get rich He only needs a
and

The Renovo base ball team will
in Smethport Tuesday The manag
the club would w rd that the play
must get here

Trees have been planted at
junction of St Lukes Church
h will add greatly to the beauty of
by to time

Mr. W R C Nagle will hold an
n festival Tuesday evening Aug
at the residence of Mrs E J Mck
Everybody invited.

ow gearing for bicycles will b
ly away with if chain and sha
peed or power is the rider desire
ctly been patent I

The Crosby Long K O T M will
a basket picnic and platform dan
Williams grove Thursday Aug
afternoon and evening

The public road from the Marvin
ook bridge to the residence of Otis
ond on Marvin street was in very bad
ape condition than it is at this time

At St. Lukes Church on next Sun
ning the offering will be for Domes
Missions. Choral Evensong
processional hymns and Anthem

The old soldier was as much forget
at the Democratic Convention of
ley last. When was a veteran c
ed by the Luminary Hall ri

County Commissioner J H
gent of the Larkhurst estate m
ty lands sold to Bethlehem
Smethport He will open an
this place

Mr Chas Geyer of Dayton Ohi
ed in Smethport the week of July 4th
ent with the Mc Cabe Bros
He writes that Smethport
the only attractive place he visited
ut the paper while
le people would prefer a long their
Tuesday to a cold snow bath
changes in the financial status
The social part would nine went
to Bidford Tuesday and trimmed
me at that place easily Score 7 to

This is a glorious time for a man
a few thousand dollars to invest h
y and get rich He only needs a
and

The Renovo base ball team will
in Smethport Tuesday The manag
the club would w rd that the play
must get here

Trees have been planted at
junction of St Lukes Church
h will add greatly to the beauty of
by to time

Mr. W R C Nagle will hold an
n festival Tuesday evening Aug
at the residence of Mrs E J Mck
Everybody invited.

ow gearing for bicycles will b
ly away with if chain and sha
peed or power is the rider desire
ctly been patent I

The Crosby Long K O T M will
a basket picnic and platform dan
Williams grove Thursday Aug
afternoon and evening

The public road from the Marvin
ook bridge to the residence of Otis
ond on Marvin street was in very bad
ape condition than it is at this time

At St. Lukes Church on next Sun
ning the offering will be for Domes
Missions. Choral Evensong
processional hymns and Anthem

Did you see the Tannaway Hall ad
w at the Court House last Tuesday
Margaret H Ebert of Lafayette, has
appointed Postmaster at that place

Smethport's base ball play is ex
ading a splendid record for the month's
its season

The Mine paper cutter separ
about from of five dollar bills
last W
ty in the building of th
ld
The at least on artificial ice
r which almost no will be
ssarily utilize at the paper mills

DR HOXSIE'S CERTAIN CROUP CURE
NO OPIUM. AT ALL DRUGGISTS.

25 Guaranteed to CURE or Money Refunded.

Your Favorite Home Newspaper

AND

The Leading Republican Family Paper of the United States,

ONE YEAR FOR ONLY $1.25

McKEAN COUNTY MINER

gives all the news of Town, County and State and as much National news as any other paper of the class.

Your Home would be incomplete without it.

The New York Weekly Tribune

is a NATIONAL FAMILY PAPER, and gives all the general news of the United States and the world. It gives the events of foreign lands in a succinct and interesting manner. Its market reports are unsurpassed, and its literary features are unsurpassed. Its Agricultural department is conducted by the ablest and most practical writers, whose articles are recognized as authority in all parts of the land.

A SPECIAL CONTRACT enables us to offer this splendid journal and THE MINER for one year

For only $1.35, cash in advance.

New York Weekly Tribune, regular price per year	$1.00
McKean County Miner, " " "	$1.25
Total	$2.25

WE FURNISH BOTH PAPERS ONE YEAR FOR - $1.25.

Subscriptions may begin at any time.

Address all orders to

L. ROGERS & SON,

SMETHPORT, PA.

1893.

EVERYTHING NEW FOR SPRING!

House cleaning season is almost here and with it our new spring goods. We are better prepared for the occasion than ever. Should you need new

CARPETS

give us a call. We have ingrain from 25 cents per yard up. All wool, 2 ply ingrain at 37½ cents.

We also have a full line of

FURNITURE,
DRAPERIES,
WINDOW SHADES,
WALL PAPER,
OIL CLOTHS,

and in fact a full line of house furnishing goods.

We sell for cash and by so doing can undersell houses that sell on time. We pay the freight on all out of town deals and will deliver and set up all furniture sold in town.

UNDERTAKING

in all its branches a specialty. We shall endeavor to merit your esteemed patronage, which we respectfully solicit. Very truly yours,

FURNITURE AND CARPET COMPANY.

Smethport, Pa., March 8, 1893

EXCELSIOR
MARBLE AND GRANITE WORKS.
W. H. PRENTISS & CO., Props.

Our Office and works are now open, and having secured the services of one of the best workmen to be found in this section of the country, we are now prepared to get out as fine Marble and Granite and Cemetery work as can be had at any shop in the State. Special attention will be paid to all orders for grading and fencing of Cemetery Lots, Cleaning, Resetting or Lettering of Monuments and Headstones. All orders by mail or otherwise will receive prompt and careful attention. For prices or any other information call at office or address us. Satisfaction guaranteed. Wait for our salesman. Office and Works on Water St., Smethport, Pa.

V. KLAPPENBACH,

MERCHANT -:- TAILOR,

Cor. King and Fulton Sts.,

SMETHPORT, PA.

Keeps an assortment of English and French Goods on hand from which to select. Suits will be made up in the latest and most approved Styles, and entire

Satisfaction Guaranteed.

CONFECTIONERY -:- AND -:- FRUITS!

My present stock of office candies surpasses any heretofore shown in this section, and embraces all the finer as well as cheaper grades. Among the novelties may be mentioned

BON-BON BOXES, FINE CRYSTALIZED FRUITS,

French Mixed in 5-pound Boxes—Very Fine,

Chocolate Creams of all kinds, etc. Also a complete stock of

Foreign and Domestic Fruits, Nuts, Etc.

TOBACCO AND CIGARS

Cigar Holders, Cigar Cases, Cigarette Cases, Matchholders, in fact everything in the Smokers' lines.

GEO. A. BACKUS.

WHITE CITY CHIPS.

Some Interesting Exhibits Seen by a Wanderer.

A CONTEST OF FAMOUS MILCH COWS.

The Final Summary Expected to Show Valuable Results—Statue of Germania Carved from Solid Chocolate in the Agricultural Building.

WORLD'S FAIR, Aug. 10.—(Special.)—Everybody knows by this time, for of course everybody who is anybody has read Herbert Spencer, Haeckel & Co. that natural selection secures the survival of the fittest. It has also secured the survival of the fightist, and I find a thousand evidences of it in rambling through the exhibits of animals and fossils. And not only of the fittest but of the cutest. And being myself most inclined to the latter, am delighted at the conclusive evidence I find here that in the run of ages the cutest have stood a better chance than the fighters. The bosses show it and the animals clinch the proof. The dog of science has told us.

How a dog with a neck that was sawed by half
Than the rest of his tribe more try spot to laugh.
By stretching and straining because a cripple.
While nobody can deny.

Well at this exposition you can trace the whole process from the normal to the philosophic, from the palaeopathic to the condor, and from the wild fruit crab apple to golden hued apples as luscious and tempting that they make me feel like a boy again—that is, as if I wanted to climb a tree and run. The fruit exhibit in the monastries the whole long history of the apple and what is of much more practical importance it proves that the altitude climate of soils in various parts of the United States, in their capacity for apple culture, reached its worst a dozen years ago and that new varieties are now showing that the old apple districts may be made better than they ever were. The great fertility seems to be in extending the growth southward. So far as the exhibit shows the apple is not productive in the far south any better than it was fifty years ago, but the advance in peaches and strawberries is truly wonderful.

One would scarcely expect to get interested in dogs while looking through the agricultural and live animal exhibits, but there is to be a grand dog show here before the fall ends and the different races of men on the ground show a certain similitude with their canine companions which is both curious and amusing. Between the "husky" of the far north which is simply a domesticated wolf, and the intelligent, soft eyed and silky haired spaniel the difference is really quite as great as between their owners. And it is all in cultivation and natural selection. No doubt there was a time, O, ever so many million years ago, when the dog was neither a slow and dull creature and the rabbit anything but a sprinter. But through thousands of generations the swiftest dogs caught the most rabbits and the swiftest rabbits got away from the most dogs, whereby and wherefore the slow rabbits were eaten and the slow dogs died from the want of something to eat, and so only the swiftest left to posterity.

But this speculation has gone far enough. What I came into this department particularly to see was the simple authors whose rivalry is exciting all the farmers who follow the daily reports. They would not let me in early enough to see the first milking, which is all done and the cream and butter extracted in the cool of the morning and before an eight-hour arrive. At noon and evening one can get a glimpse of the milking by application to the proper official-perhaps. These cows are called by such familiar names as Elsie, Juanita, Gertrude and Millie and really a man must have a letter of introduction to get near them.

There is no poetry about it. The milking is done by stalwart men and they do not skim off the cream, they take it out with an "extractor." And they take it all, too. The milk residue is almost as rich as the cream. The cheese are about the size of the ordinary cheese, are run by clock-work and make almost as much noise as a small steam yacht. Every particle of food is weighed and recorded, all the milk is tested by a chemist and the weight of butter is recorded. And by the way, the butter is so thoroughly "extracted" that the residue fluid sold as buttermilk is really little more than whey. The final summary is as follows, and to show valuable results in yielding the best kind of food. As usual the Jerseys are considerably ahead of the Guernseys and others in the yield of butter.

The butter workers are making steady if not notable progress in the art. The Danish exhibit, known as butter fed young women, is still a centre of attraction, but the butter is not as fine as it was. Nebraska and Kansas have the material to show in many beautiful imitations of trees, flowers, fruits and flowers. In one case, for example, the greatest corn palm in the Agricultural building is represented in butter, and surrounded by a pillow and surmounted by the imperial crown of Germany. All this and other figures in solid chocolate. This is in the German exhibit.

The height of the Germania is nearly eight feet and the weight is slightly over a ton. It is of course, but 30 cents worth of chocolate are in it. It is in the form of a temple or chapel of the Roman style. The statue was carved separately out of a solid block of 2,240 pounds of chocolate and the pedestal is decorated with figures of the three emperors of the present century. Some butter was used to join the parts together, but it is a strange and beautiful creation. It is awesome to know just to look at it. It is to be a work of pure art that it does not have the effect positively to set much talked of equestrian statue in the grounds in the California building. That is a wonderful thing of course, for everybody says so, but I confess it has a repulsive effect on one—takes away my appetite for anyone.

I believe there is a more uniform representation of all parts of the United States in the Agricultural building than anywhere else, and from end to end of the immense structure one walks through a constant succession of marvelous devices wrought in corn and cane and grass and cotton. There are long vistas lined with imitation walls in many colors, there are temples and towers and grottoes, there are little art halls and parlors with chairs into pictures and there are vast broadcloths of maps and landscapes, all done in many colored grains and grasses. And when

Distressing Kidney and Bladder diseases relieved in six hours by the "Great South American Kidney Cure." This new remedy is a great surprise and delight to physicians on account of its exceeding promptness in relieving pain in the Bladder, Kidneys, back and every part of the urinary passages in male or female. It relieves retention of water and pain in passing it almost immediately. If you want quick relief and cure this is your remedy. Sold by A. B. Armstrong, Druggist, Smethport, Pa.

Torpid livers, the cause of sallow skin and other ailments, are made healthy and vigorous by the use of Wright's Indian Vegetable Pills.

A common cold should not be neglected. Downs' Elixir will cure it. For sale by H. C. Webb.

CANA'S KIDNEY CURE

Cures Bright's Disease, Dropsy, Lame Back, Diabetes, Urinary or Liver Troubles, Known by a tired, languid feeling; loss of appetite, sallow complexion, dizziness, nervousness, sleeplessness, irritability, etc. Cured me after 3 years of suffering. Mrs. M. L. Cana, Smethport, Pa. Little other medicine needed. Try it. Cures or refunds money. Price $1.00. Sold by all Reliable Druggists.

Chamberlain's Eye and Skin Ointment.

A certain cure for Carbuncle Sore Eyes, Tetter, Salt Rheum, Scald Head, Old Chronic Sores, Fever Sores, Fever Sore, Ulcers, Scald Head, Sore Nipples, Prairie Scratches, Sore Nipples and Piles. It is cooling and soothing. Thousands of cases have been cured by it after all other treatment had failed. Guaranteed to cure any case. Price 50 cents per box. Sold by druggists, or sent by mail on receipt of price. Address, Chamberlain Medicine Co., Des Moines, Iowa.

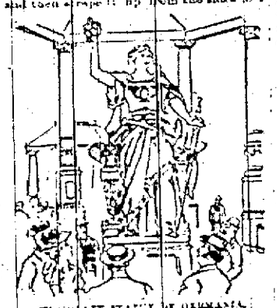

CHOCOLATE STATUE OF GERMANIA.

ridge in the middle. They always intend to do more, but by that time the sun is high and the glorious morning is gone. Then comes and turns the plowed earth to a quagmire. The hot sun comes and turns it to dust. Then comes a storm and it is a clearly. Then the sun comes and the soil grows earth becomes a bed of mud.

Well, there is no trouble in finding the dust at any time in Jackson park and the other sections where the big buildings stand. The three styles of Moorish, the Old Colonial and the Renaissance, the Classic and the Ideal of these cost $1 to a mile and the cheapest not over $5 to a mile, and so on. Telford, as the farmers say, "didn't skin" the ground. Hence the dust. Hence the plague. It's a plague for a while, but it's a western state blessing. Dust keeps off mosquitoes. Dust is a mile a minute. Dust is a blessing.

All this brings me around to the natural question, Will the World's Fair be a financial success? Will it pay? Will it be a great success? Will it be a great success? Will it be a great success